God Made Our World

Today's Bible Story is from Genesis 1:26-29, 2:4-15



When the earth was new, God made many different things to live upon it. God made plants, trees, birds, fish and animals.

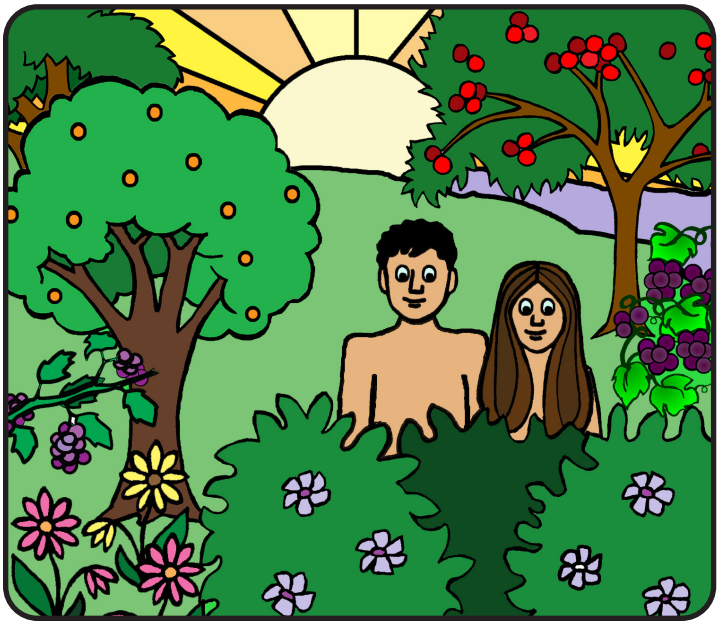

Then, God made a man and a woman. God blessed them and told them to fill the earth with people.



God wanted the people to take care of the land. Their job was to watch over all living things.

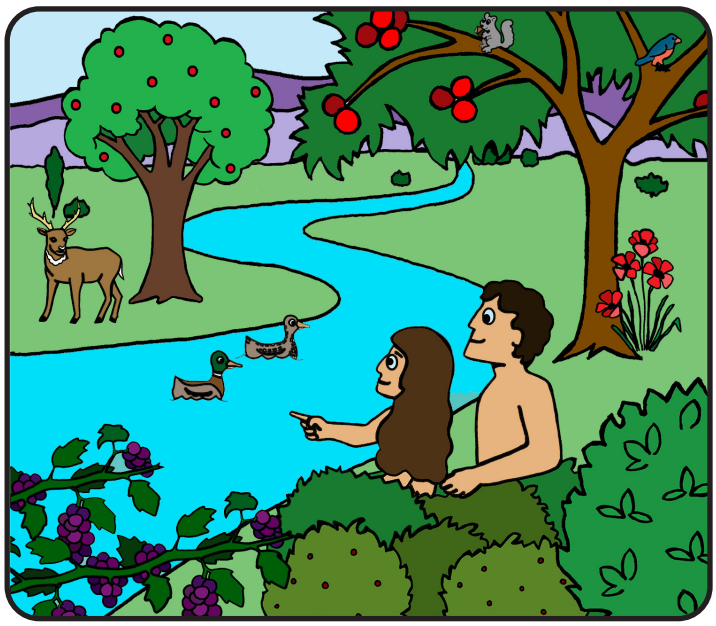

God put the man and woman in a lovely garden. It was filled with fruit and trees. This garden was named Eden.

Copyright 2025 © Sola Publishing (www.solapublishing.com); Permission is granted to active subscribers of SEED: Sola's Electronic Education Database to download and photocopy for local use.

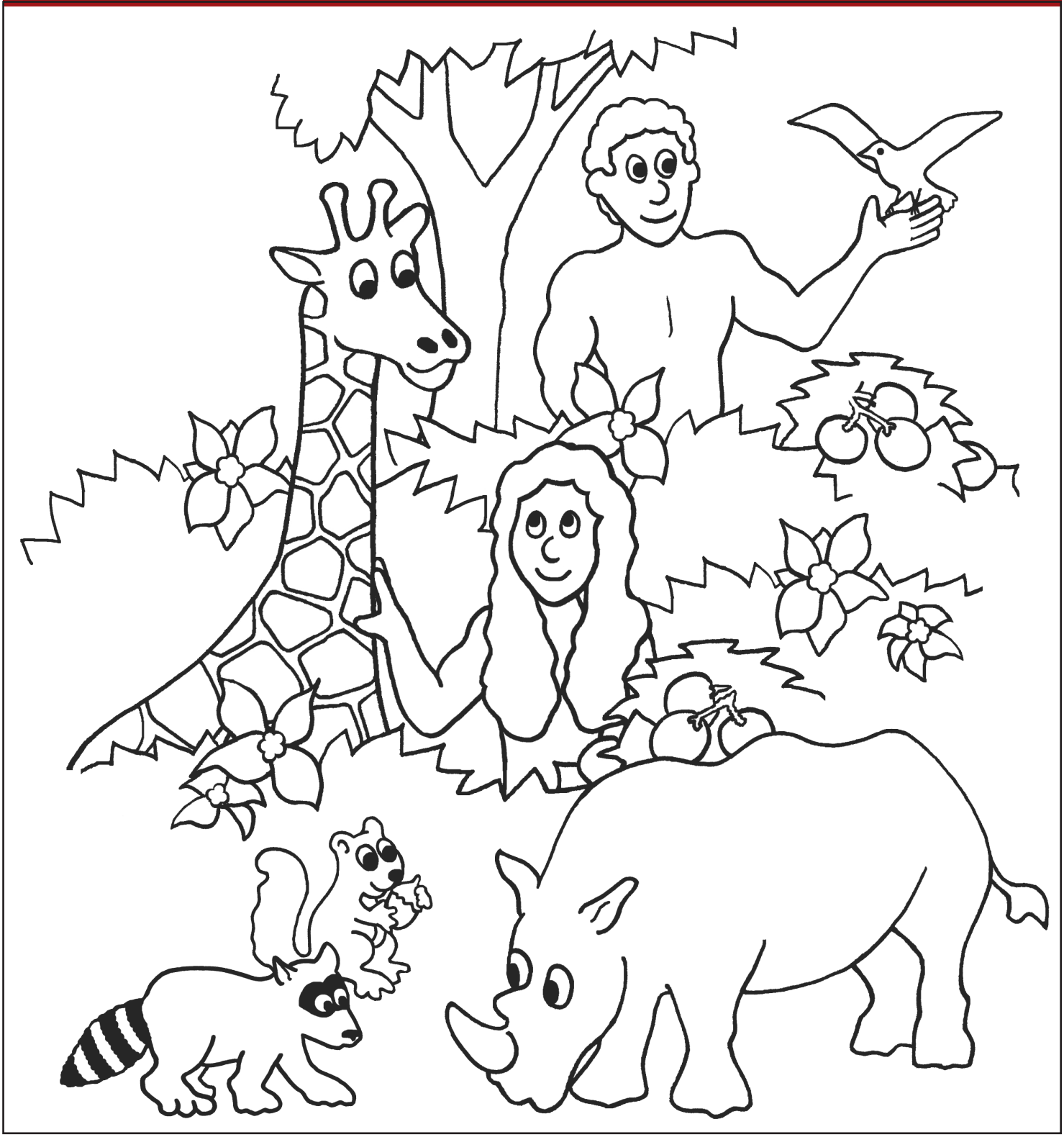

God made a beautiful garden named Eden.

Copyright 2025 © Sola Publishing (www.solapublishing.com); Permission is granted to active subscribers of SEED: Sola's Electronic Education Database to download and photocopy for local use.