Help Those in Need

Today's Bible story is from Luke 10:25-37.



One day, a man went on a journey. As he walked, robbers came and took all he had. Then they left him by the side of the road.



A priest came down the road, but walked on the other side. Another leader did the same thing. Would no one help the hurt man?

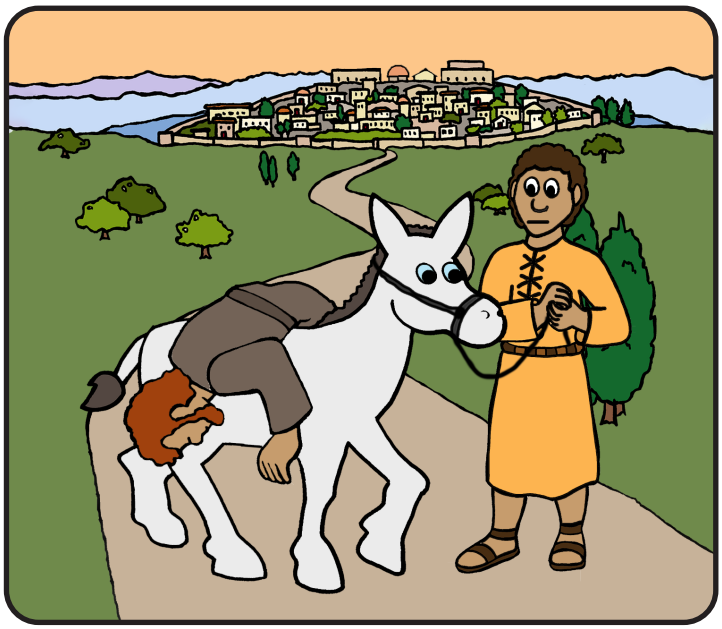

Then a Samaritan came down the road. He saw the man and stopped. He took care of the man's wounds and helped him.



Who was a true neighbor in this story? The person who was kind and cared for the hurt man. We should act the same way.

Copyright 2025 © Sola Publishing (www.solapublishing.com); Permission is granted to active subscribers of SEED: Sola's Electronic Education Database to download and photocopy for local use.



The Samaritan helped a hurt man.

Copyright 2025 © Sola Publishing (www.solapublishing.com); Permission is granted to active subscribers of SEED: Sola's Electronic Education Database to download and photocopy for local use.